

PH-3 Angiographic CT Head Phantom ACS

Simulated arteries for CT scanning with contrast medium (41309-100)
 Simulated arteries for Angiography scanning with contrast medium (41309-200)

● Specifications

a. CT head phantom 1

Life-size adult phantom
 weight: 6.5kg
 height: approx. 33cm
 material: Urethane base resin (SZ-50), Epoxy base resin

Sample X-ray images 1

Carrying case 1

Instruction manual 1

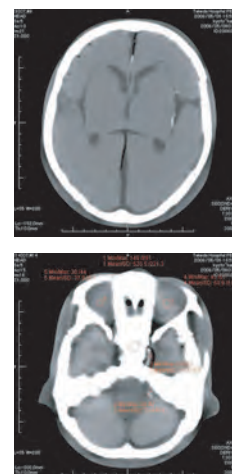

● Introduction

- This ACS head phantom is designed for image evaluation in CT angiography scanning and can be used an educational tool for medical image interpretation.
- Two kinds of head phantoms with different density of arteries are available :
- CT type (41309-100) / Angiography type (41309-200).

● Features

- The head phantom includes a synthetic skull, cervical vertebrae (C1-C7) , brain and arteries, along with arteries with contrast medium embedded in the left half of the head.
- Simulated arteries cover left anterior cerebral arteries and middle cerebral artery.
- Diameters of simulated arteries range from approx.0.5 mm to 4.0 mm.
- State-of-the-art synthetic skull. (Substantia spongiosa is not reproduced.)

⚠ CAUTION

● Handle with care

The models consists of special compositions of resin. Please handle them with the utmost care at all times.

- Even if color on its surface might be changed across the ages, this does not affect the guilty of its performance.

● Storage

Store model at room temperature, away from shock, heat, moisture and direct sunlight.

- Don't mark on the models with pen or leave any printed materials in contact with their surface. Ink marks on the models are not removable.

• For inquiries and service, please contact your distributor or KYOTO KAGAKU CO.,LTD.
 KYOTO KAGAKU CONTACT & ORDERING INFORMATION



URL●<http://www.kyotokagaku.com>
 e-mail●rw-kyoto@kyotokagaku.co.jp

■ Head Office and Factory

Kyoto Kagaku Co. Ltd.
 15 Kitanekeoya-cho, Fushimi-ku
 Kyoto, 612-8388 Japan
 Telephone : +81-75-605-2510
 Facsimile : +81-75-605-2519

■ LA Office (for USA, CANADA and Mexico customers)

Kyoto Kagaku Co., Ltd. USA Office
 3109 Lomita Boulevard, Torrance, CA 90505-5108, USA
 Telephone : +1-310-325-8860
 Facsimile : +1-310-325-8867





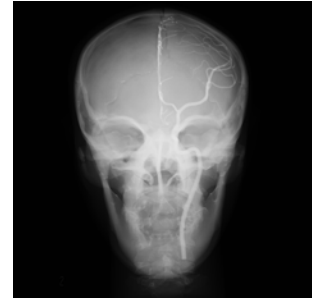
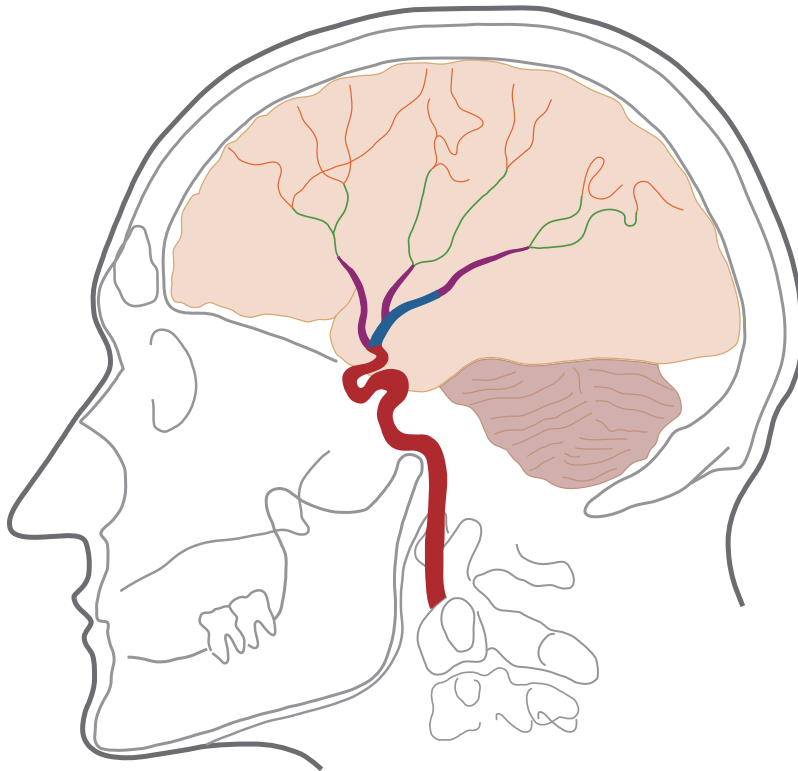

Specifications

◆ Middle cerebral artery



● Arteries range

	3~4 φ
	2 φ
	1.5 φ
	1 φ
	0.5 φ

● Specifications

• A synthetic skull

- Skull bones / Cervical vertebrae (C1-C7)
- Epoxy base resin

• Soft tissue

- Urethane base resin (SZ-50)

• Simulated arteries with contrast medium

- Left anterior cerebral arteries
- Left middle cerebral arteries
- Internal carotid artery
- Diameters of simulated 0.5~4.0 mm

* Arrangement of both arteries of CT type and Angiography type are the same.

○ Artery density

- CT scanning: Hounsfield about 280 ※1
- Angiography scanning: Hounsfield 4700 ※2

○ Hounsfield# ※3

- | | |
|-----------------------|----|
| • Soft tissue | 0 |
| • Cerebrum | 40 |
| • Mesencephalon | 40 |
| • Cerebellum | 40 |
| • Cerebral ventricles | 10 |
| • Eye balls | 20 |

◆ Anterior cerebral artery

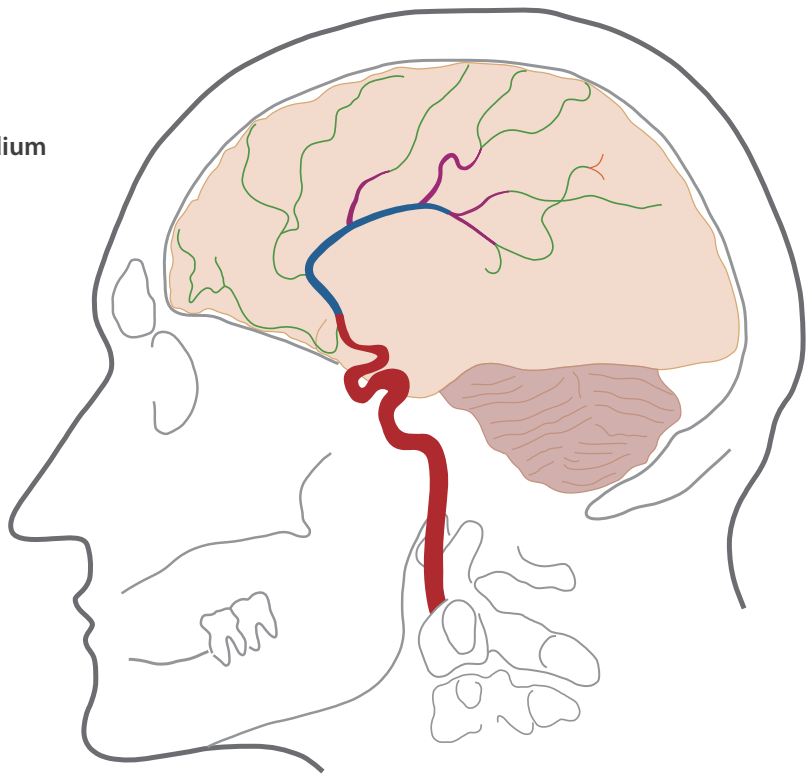

※1 and ※2 are the measurement value of the blood vessel materials.

※3 is the value of calculation.