

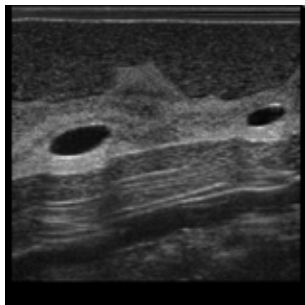

Product Supervision

Tokiko Endo, MD, PhD
 Director of Department of Advanced Diagnosis,
 Clinical Research Center,
 National Hospital Organization Nagoya Medical Center
 Director of Department of Radiology,
 National Hospital Organization Nagoya Medical Center



Cyst

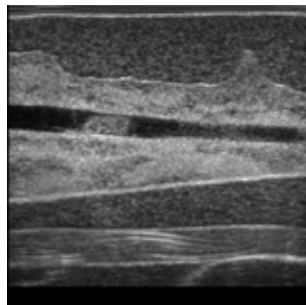

Mammary ductal ectasia

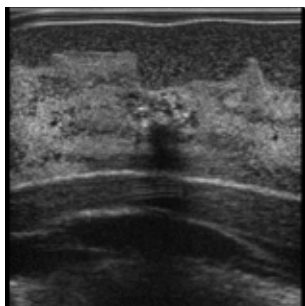

Malignant tumor

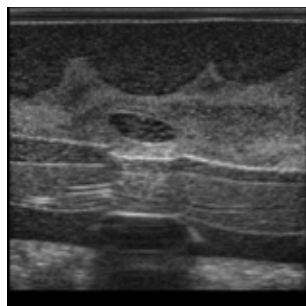

Benign tumor

Improve skills in breast screening with ultrasound.

BREASTFAN is a unique phantom for training in basic breast ultrasound examination.

Simulated targets with different echogenicities are embedded in the phantom mammary gland.

Features

1. State-of-the-art breast phantom with ultrasound anatomy
2. Skills required for ultrasound breast screening can be greatly advanced with practice.
3. Excellent ultrasound image quality

Training Skills

- Skills to scan full area of breast systematically
- Visualization of key anatomical landmarks
- Tracking galactophore
- Visualization and differentiation of typical pathologies
- Localization and measurement of cysts and tumor

Anatomy

- Subcutaneous adipose
- Mammary gland
- Galactophore
- Cooper's ligament
- Retromammary adipose
- Costae
- Clavicle
- Pectoralis major
- Lung
- Lymph nodes at axilla

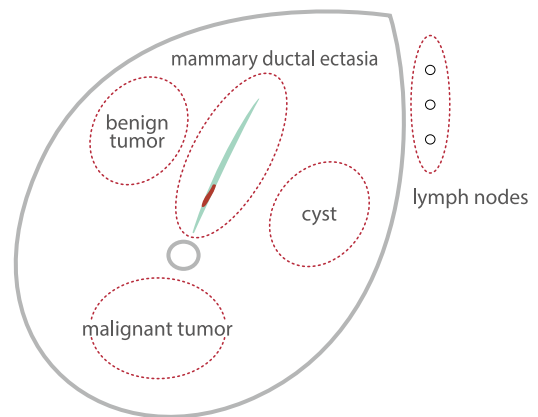

Specifications :

Set Includes:	Phantom Size:
1 breast phantom	W33 x D48 x H12 cm
1 storage case	
1 tutorial manual	

* A ultrasound machine is not included.